

Land to the west of Omega South, and south of M62 Bold St Helens.

Appendices for Proof of Evidence of Mr Edward
Mellor on Highways Matters

March 2021

Mott MacDonald
9 Portland Street
Manchester M1 3BE
United Kingdom

T +44 (0)161 914 8880
mottmac.com

St Helens Council

Land to the west of Omega South, and south of M62 Bold, St Helens

Appendices for Proof of Evidence of Mr Edward
Mellor on Highways Matters

March 2021

A. Proposed site access roundabout

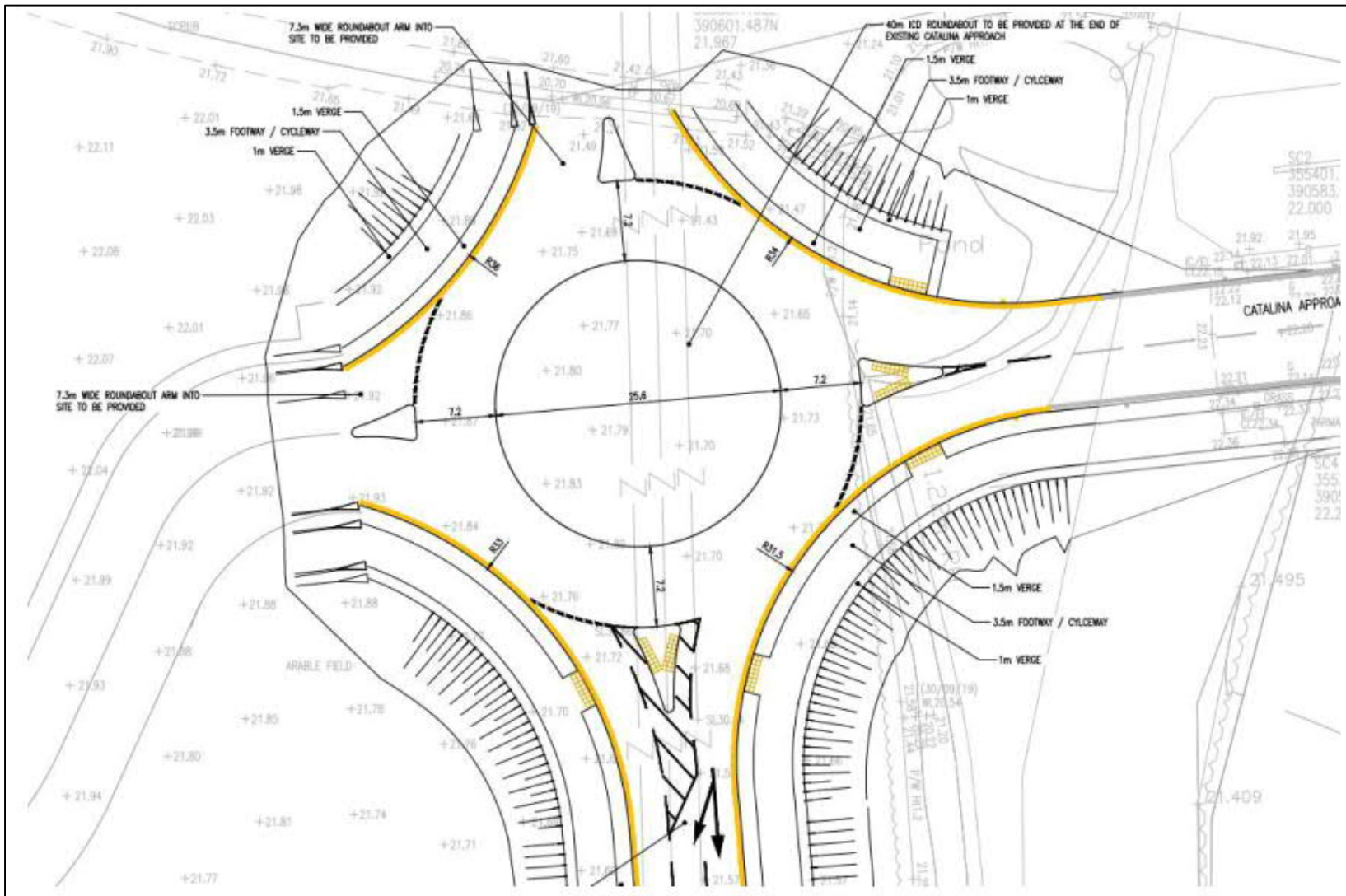

B. Highway route site access to Junction 8 / M62

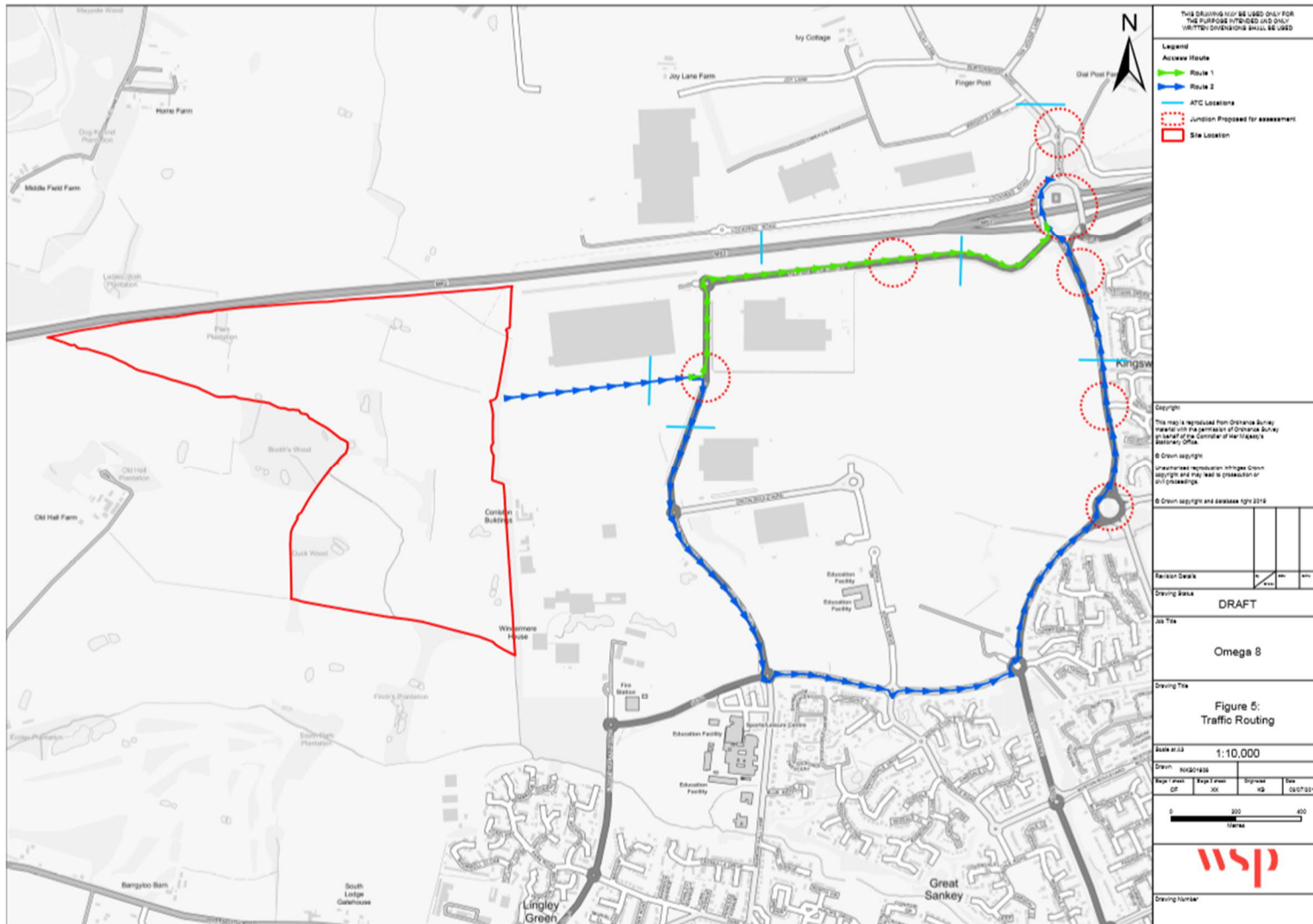

C. M62 Junction 8 mitigation

D. Public Right of Way crossing the development site

E. Walking Access isochrone mapping

F. Cycling access isochrone mapping

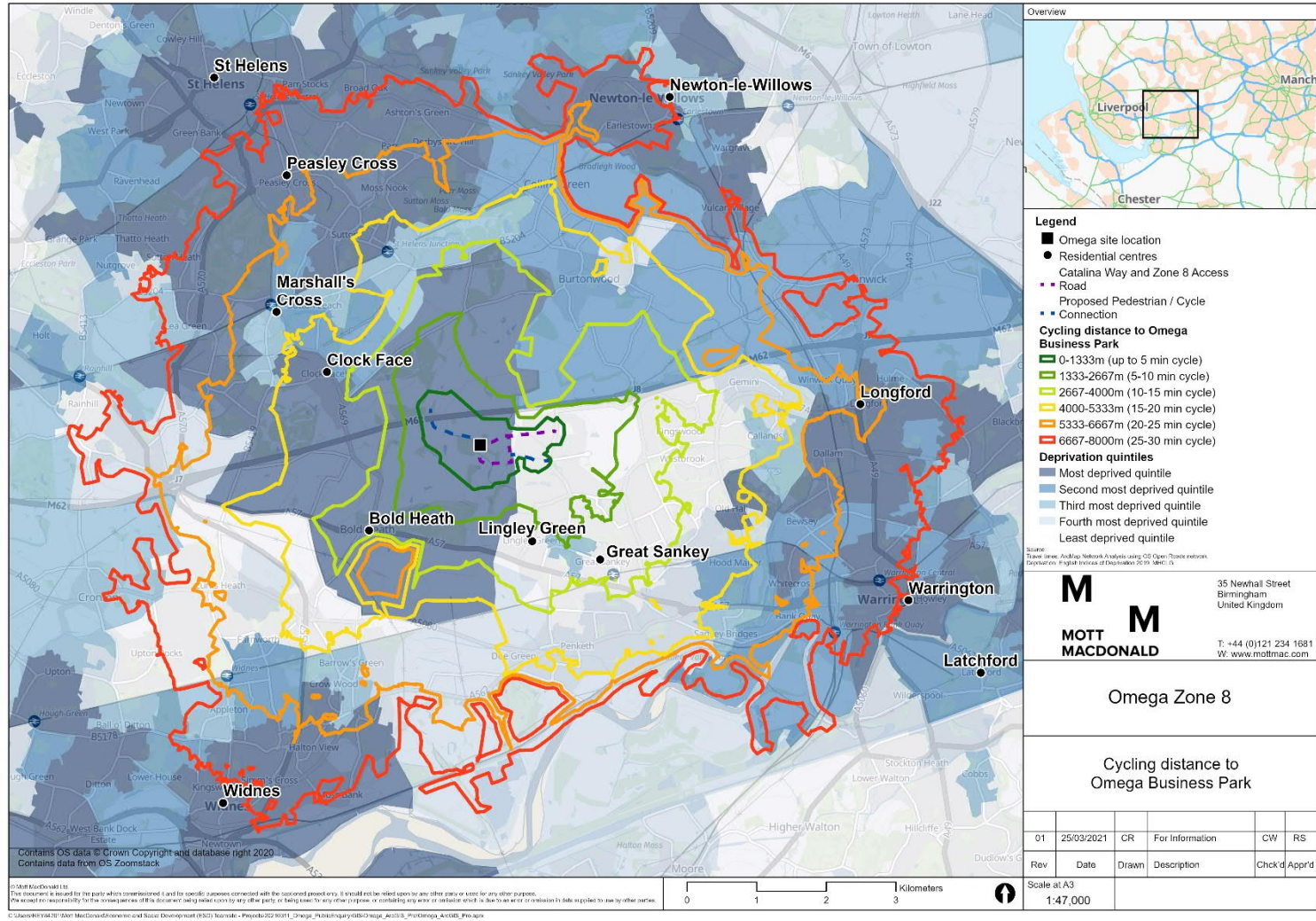

G. Public transport accessibility mapping

Figure G.1: AM Peak public transport access to OMEGA Business Park

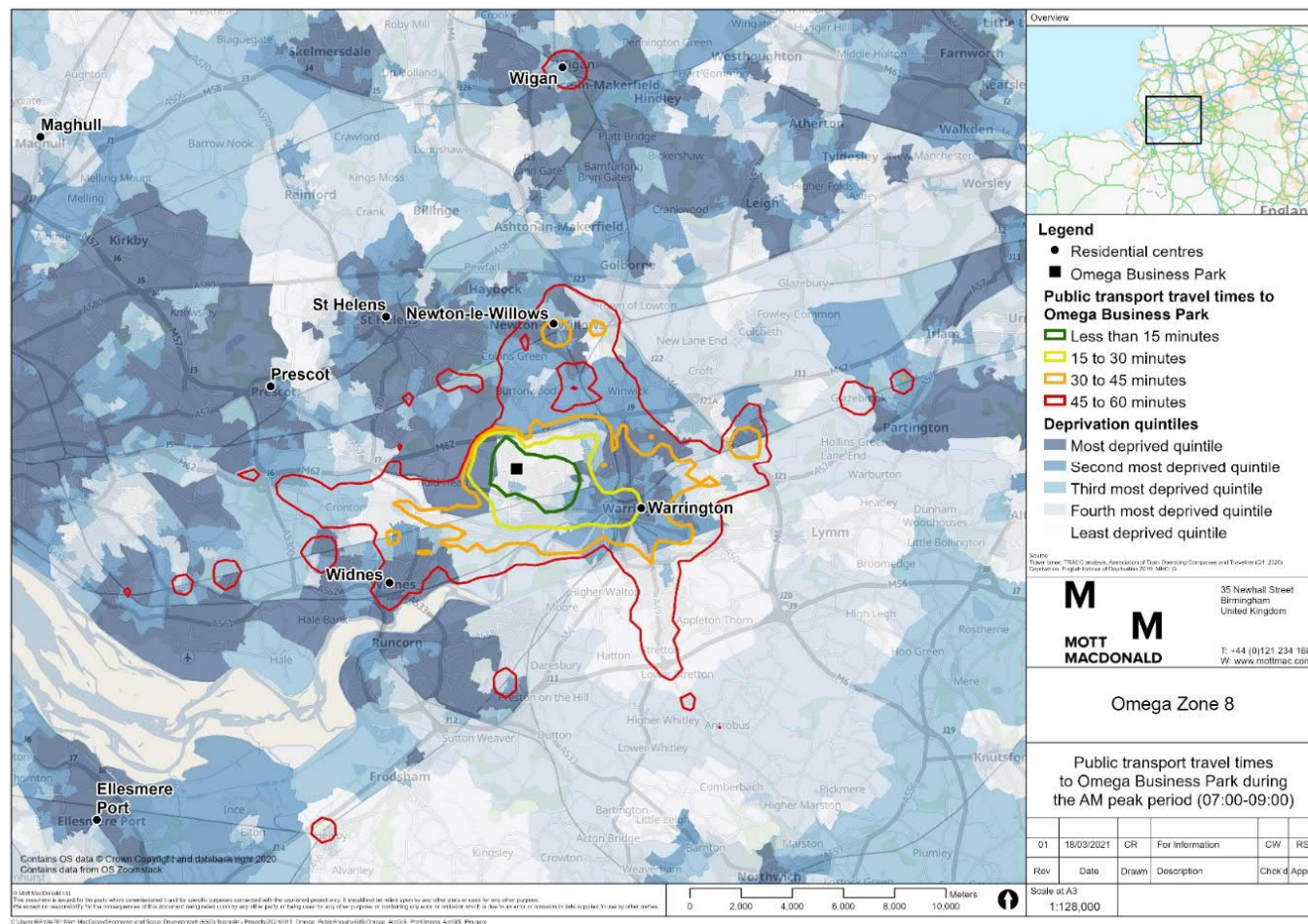

Figure G.2: AM Peak public transport egress from OMEGA Business Park

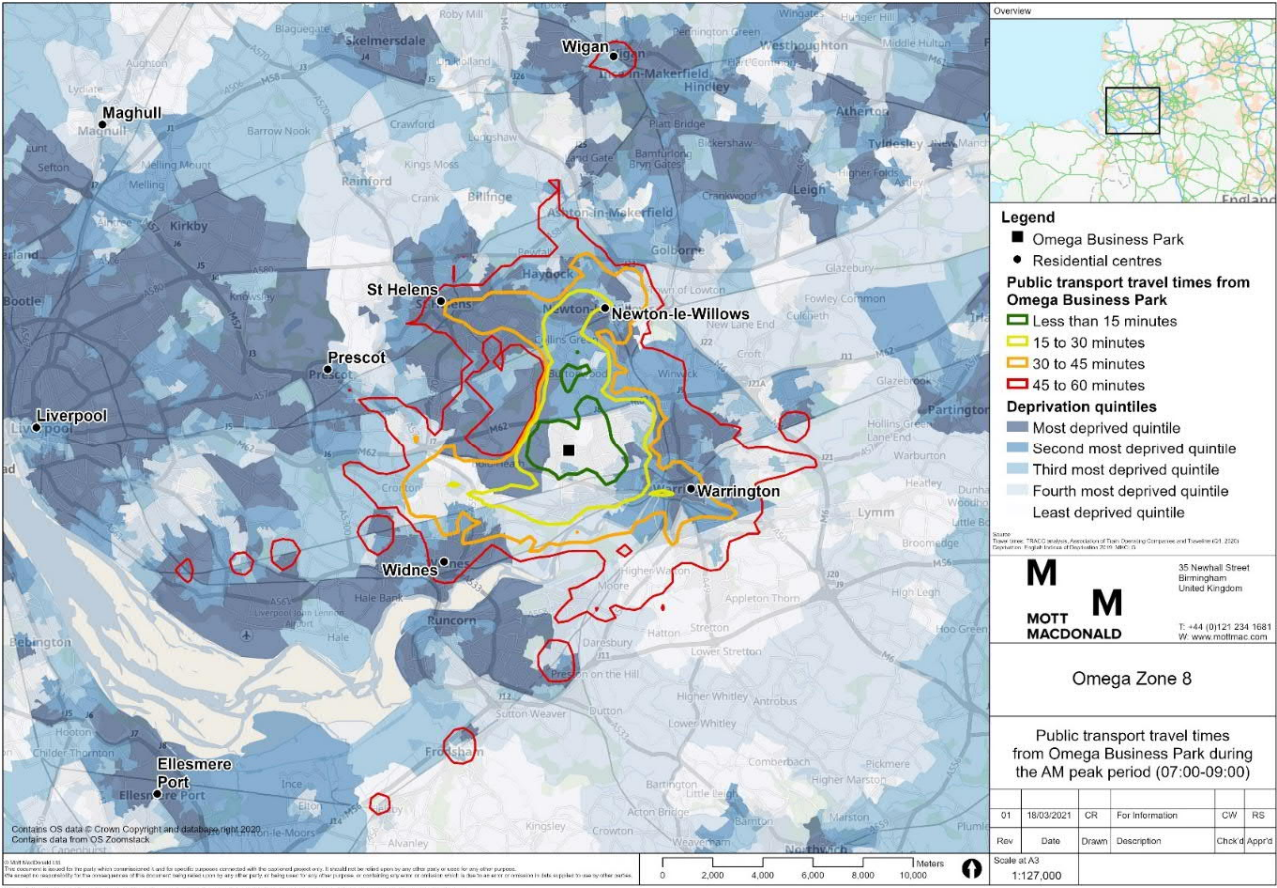

Figure G.3: PM Peak public transport access to OMEGA Business Park

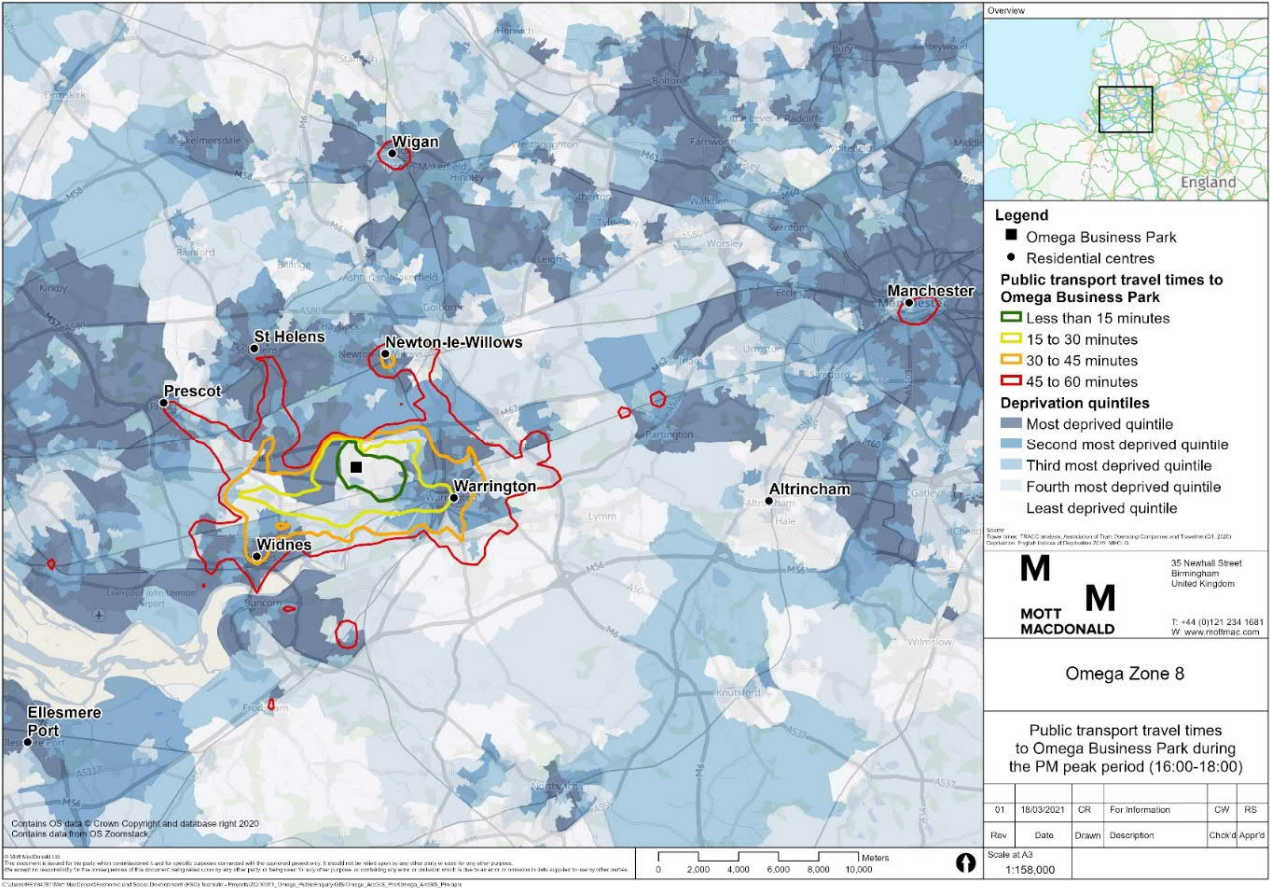
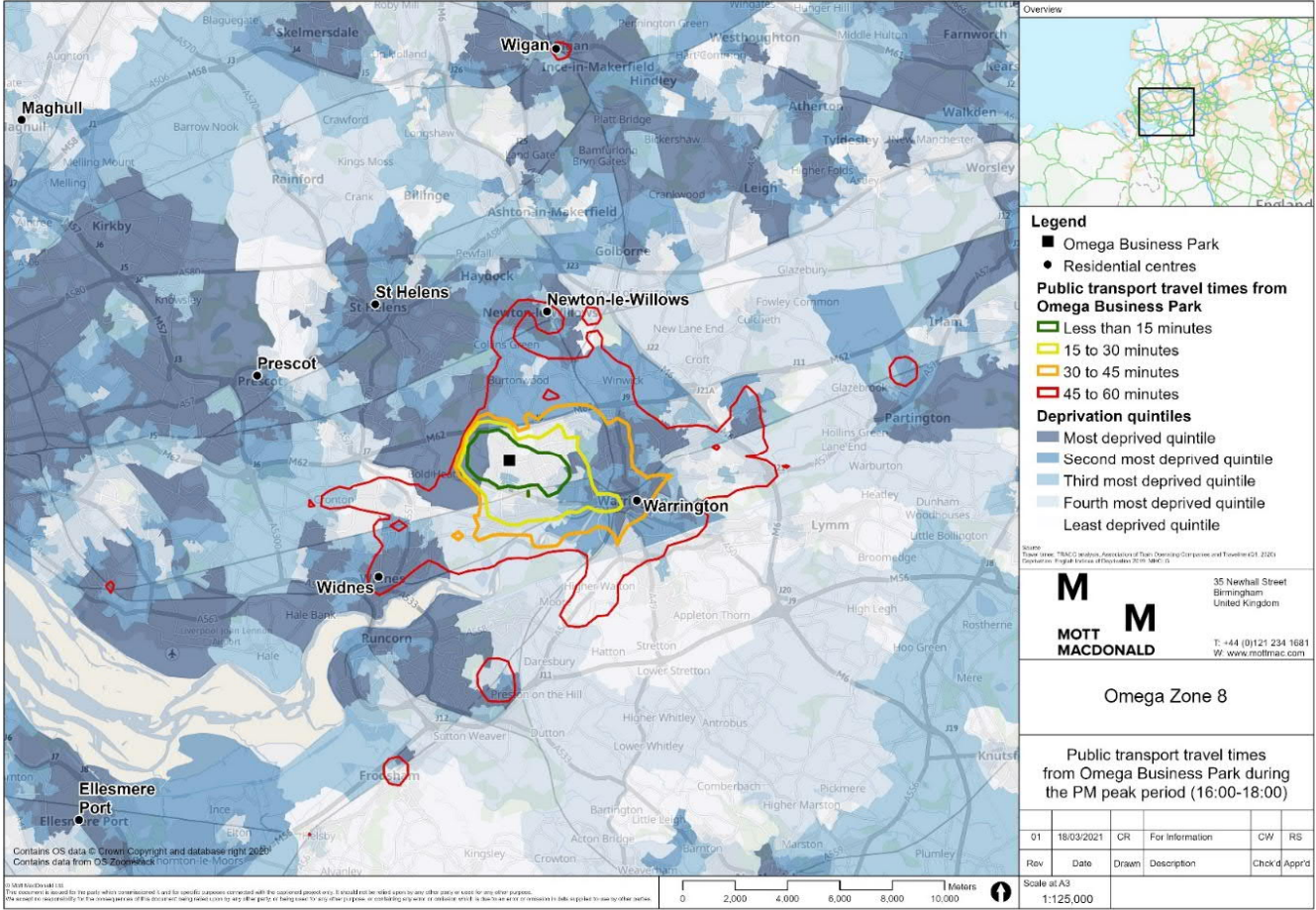

Figure G.4: PM Peak public transport egress from OMEGA Business Park



H. Bus route 30

Figure H.5: Current route 30 deprivation deciles and domestic postcode locations

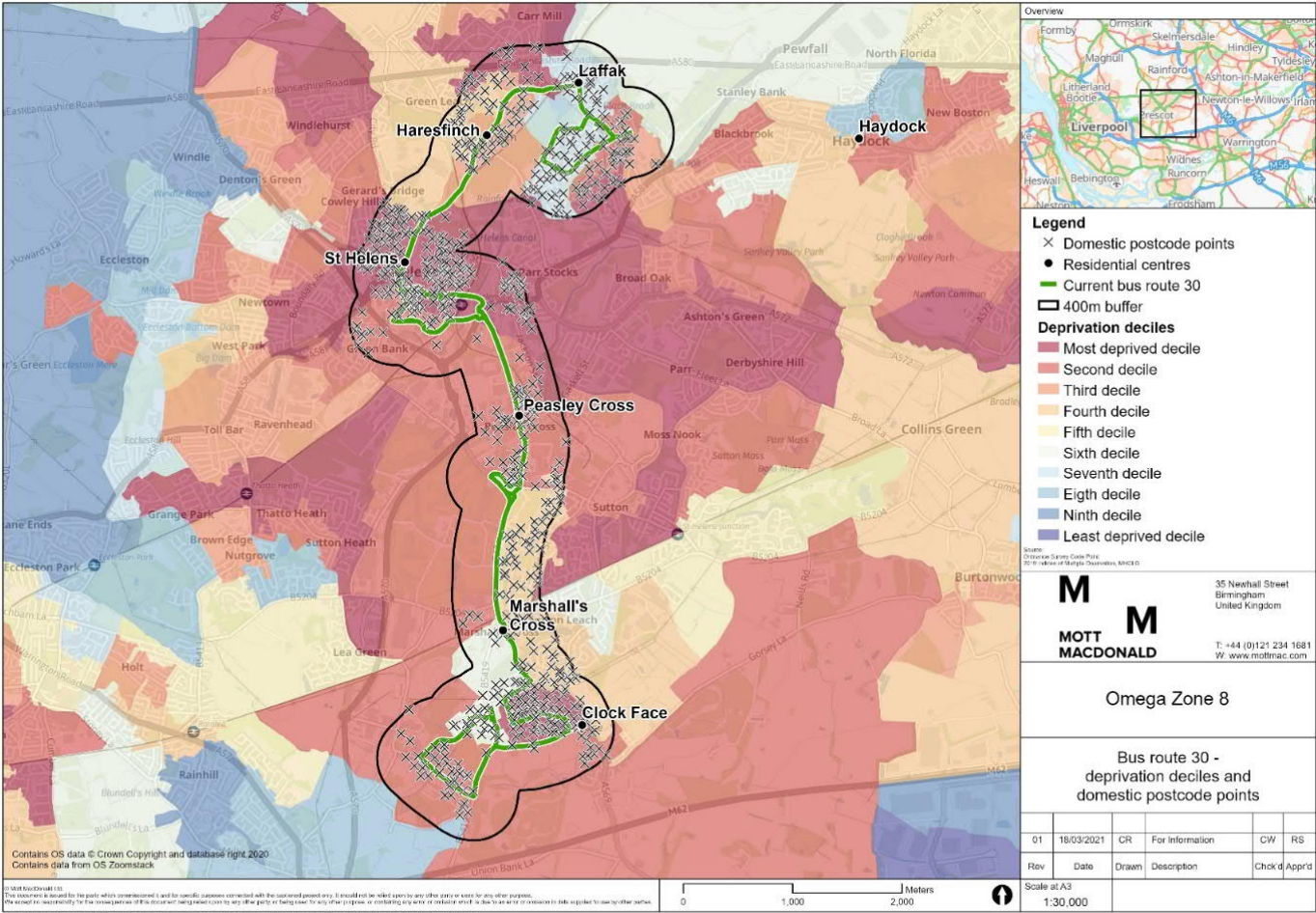
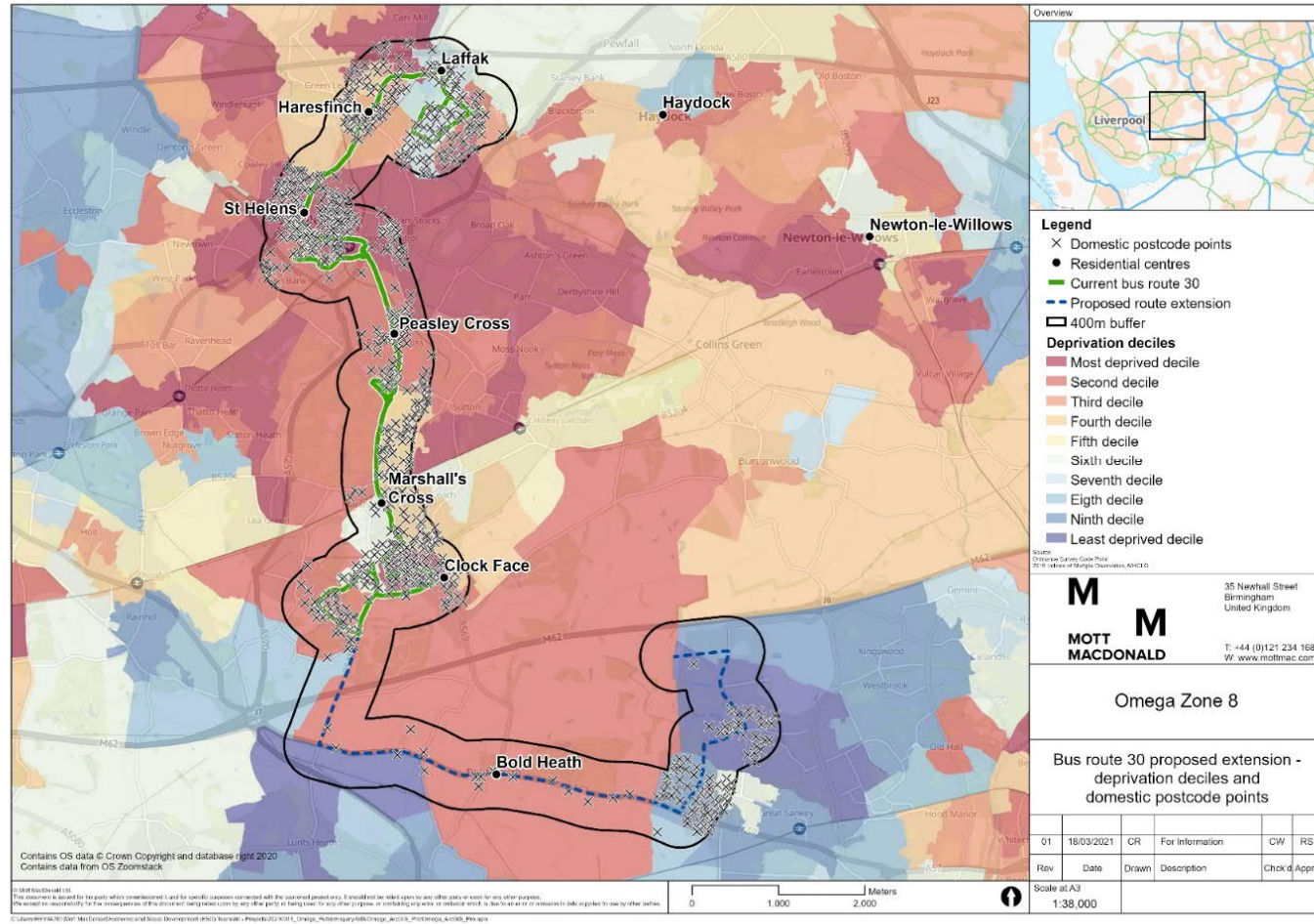

Figure H.6: Extended route 30 deprivation deciles and domestic postcode locations



I. Bus route 32

Figure I.7: Current route 32 deprivation deciles and domestic postcode locations

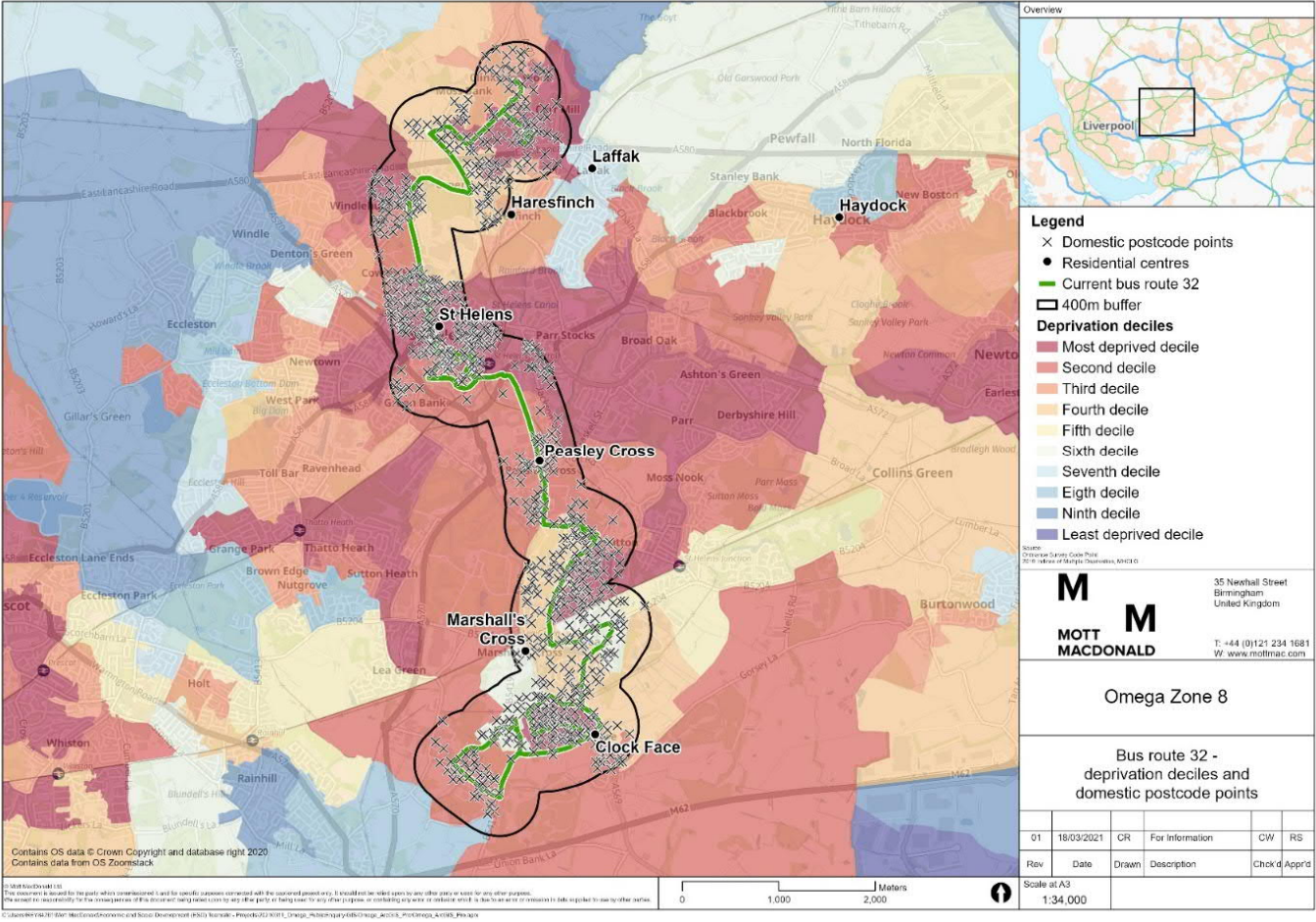
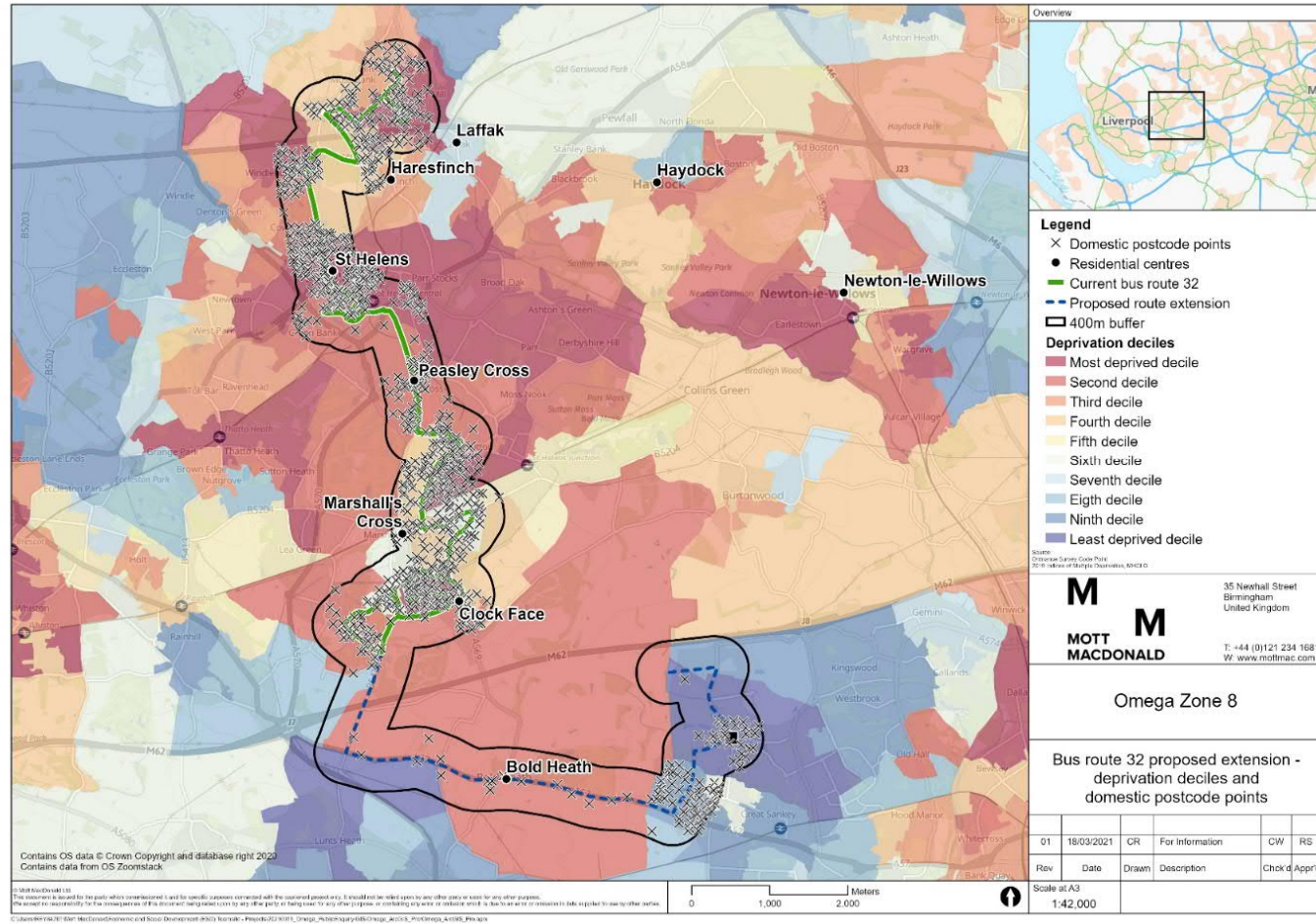

Figure I.8: Extended route 32 deprivation deciles and domestic postcode locations



J. Bus route B52

Figure J.9: Current route B52 deprivation deciles and domestic postcode locations

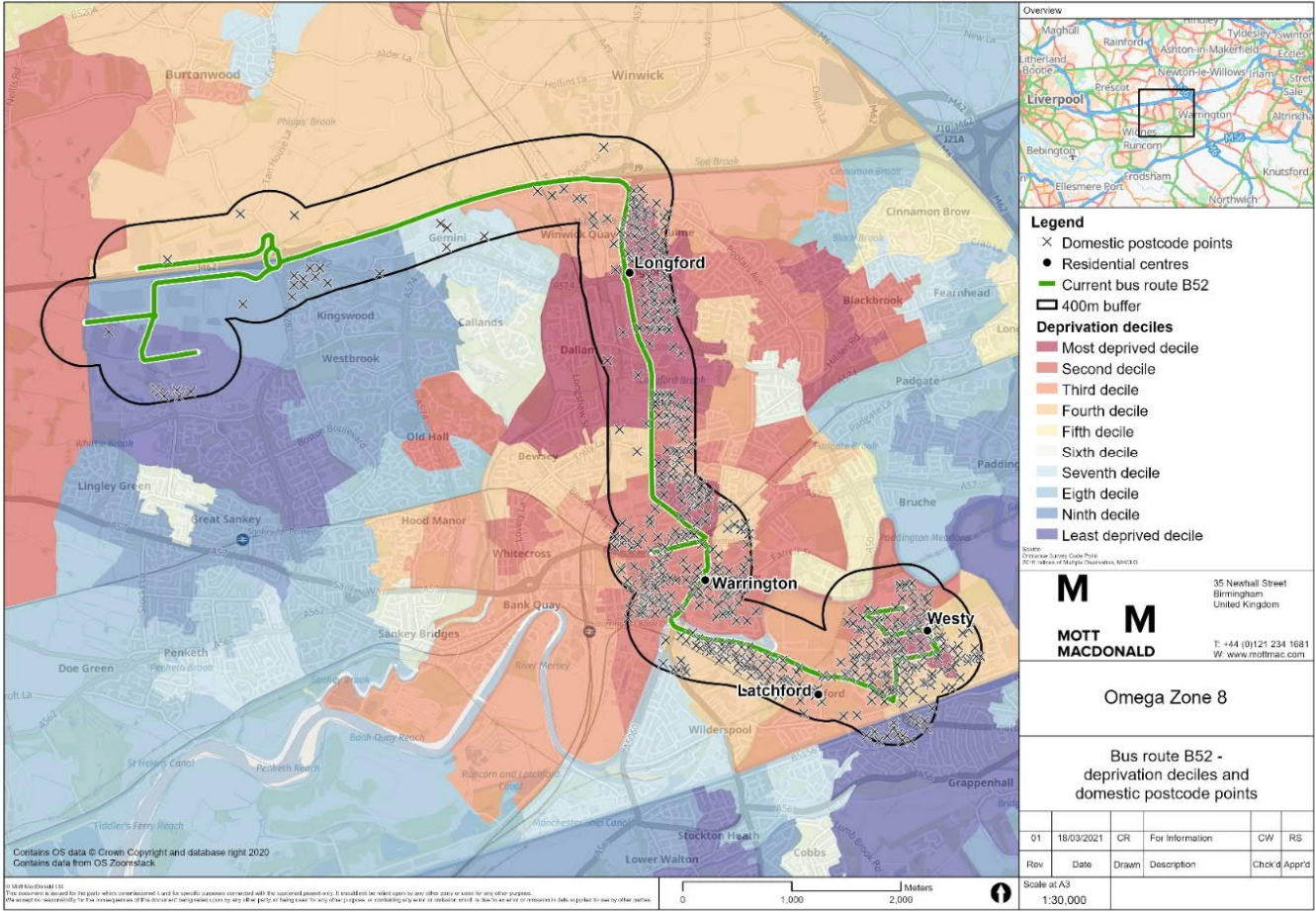
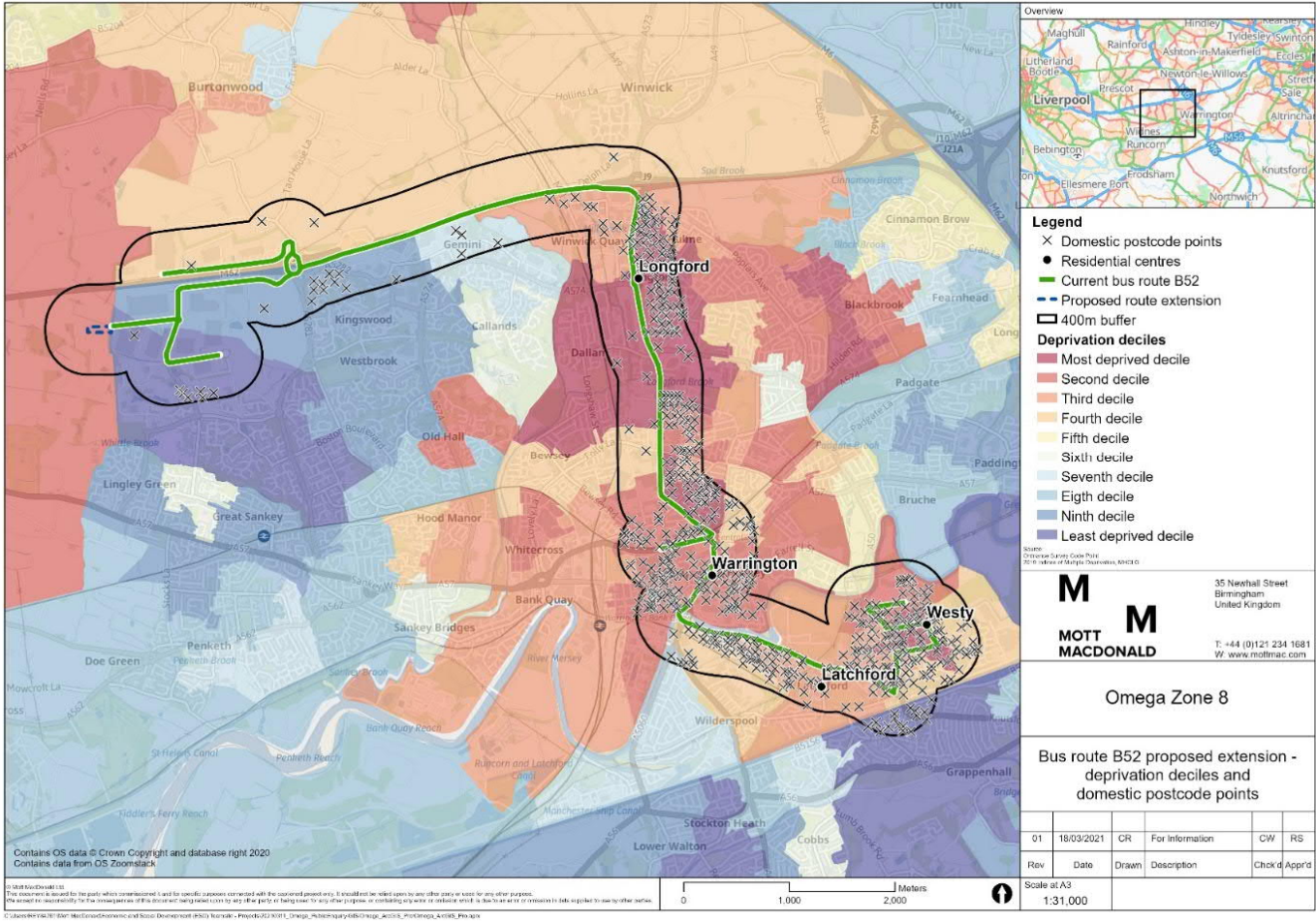

Figure J.10: Extended route B52 deprivation deciles and domestic postcode locations



K. Omega Park development zone



NOTES:
Copyright Chetwoods (London) Limited. No implied licence exists.
Contractors must verify all dimensions on site before commencing any work or shop drawings. This drawing is not to be scaled. Use figured dimensions only. Subject to statutory approvals and survey.
Building areas are liable to adjustment over the course of the design process due to the ongoing construction detailing developments.
Please note the information contained within this drawing is solely for the benefit of the employer and should not be relied upon by third parties.
The CDM hazard management procedures for the Chetwoods aspects of the design of this project are to be found on the "Chetwoods - Hazard Analysis and Design Risk Assessment" and/or drawings. The full project design team's comprehensive set of hazard management procedures are available from the Principle Designer appointed for the project.

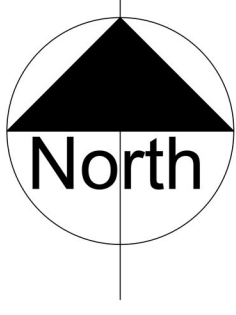

North

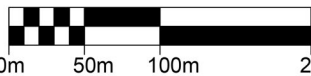

1:5000

Plots Area

Landscape

Established Mature Landscape

Residential

SUDS/Basins & Swale

Mixed Use

SK1 Issue for Information		18/03/21	RC/SF
Rev	Revision Description	Date	Author/Reviewer
SKETCH			
32 Frederick Street, Birmingham, B1 3HH		+44 (0)121 234 7500 www.chetwoods.com	



Project
OMEGA WEST, WARRINGTON

Client
OMEGA WARRINGTON LIMITED

Drawing Title
OVERALL MASTERPLAN

Scale	Size	Drawn	Checked	Date			
1:5000	A1	RC	SF	18/03/21			
Project	Originator	Zone	Level	Type	Role	Number	Rev
150	CA	00	00	DR	A	05307	SK1

