

RECORD

The Biodiversity Information System for Cheshire, Halton, Warrington and Wirral

Patron: Professor David Bellamy
President: Professor Gordon McGregor Reid

RECORD
Cedar House
Chester Zoological Gardens
Upton, Chester
Cheshire, CH2 1LH

Tel/Fax: 01244 383749
E-mail: info@RECORD-LRC.co.uk
Web: www.RECORD-LRC.co.uk

Using this document

In order to navigate this document easily please enable the bookmark tool view using the bookmark icon on the left of your screen:

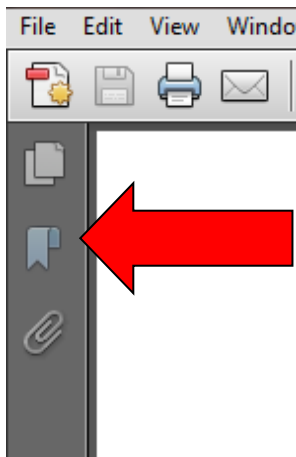

The bookmark functions within the pdf allow easy navigation through large reports. Bookmarks can be clicked on like hyperlinks taking the user directly to the relevant section.

Those bookmarks with a plus sign next to them (+) can be expanded by clicking on the plus sign. You can minimise these entries again by clicking on the resulting minus sign (-).

In addition you can search through the document for any particular text by using the standard Microsoft shortcut (Ctrl + F) and enter the text you are looking for.

Interpretation of the data

- **Species maps:** The species maps show the location of protected, notable and Invasive non-native species grouped by taxon. The numbers in brackets adjacent to the species names relate to the grid ID shown on the maps. Records with a grid reference accuracy of 10m square or above are minimised to a 100m square. Where there are more than 100 grid IDs on a map the grid references will be minimised to 1km. The full grid reference can be found within the full record in this report or in the excel spreadsheet of raw data.
- **Attribute data:** Where available all attribute data is provided with the records. Sex and life stage information as well as the record type all allow greater interpretation of information available. However it is not always possible to provide this information.
- **Species designation Status:** The species designation information provided within this enquiry output is based on the best available information provided through the JNCC: *Conservation designations of UK Taxa* list. Information on the limitations to this list is available here: (<http://jncc.defra.gov.uk/page-3408>)
- **Site/habitat data:** Due to changes in the NBN web services we are currently unable to provide site and observation data from the NBN, this does not affect local sites. Information for statutory sites can be found at <http://www.natureonthemap.naturalengland.org.uk/MagicMap.aspx> and sites and NBN taxa observations at <https://spatial.nbnatlas.org>. (please be aware of the NBN Atlas guidance for using data <https://nbnatlas.org/help/guidance-using-data/>).

319007

Omega West

SJ5553290563



Table of Contents

Using this document	1
Interpretation of the data	1
Table of Contents	3
Designated Species Summary	4
Species Report	5
BIRD	5
Map	5
Grey Partridge (<i>Perdix perdix</i>) (2)	6
Kestrel (<i>Falco tinnunculus</i>) (3)	6
Mistle Thrush (<i>Turdus viscivorus</i>) (1)	6
Swift (<i>Apus apus</i>) (5,6)	6
Pink-footed Goose (<i>Anser brachyrhynchus</i>) (4)	6
Swallow (<i>Hirundo rustica</i>) (7,8)	6
FLOWERING PLANT	8
Map	8
Japanese Knotweed (<i>Fallopia japonica</i>) (1)	9
TERRESTRIAL MAMMAL	10
Map	10
Common Pipistrelle (<i>Pipistrellus pipistrellus</i>) (1)	11
Unidentified Bat (<i>Myotis</i>) (1)	11
Site Boundary Report	12
Local Sites	12
Local Wildlife Sites	12
Regionally Important Geodiversity Sites	12
Statutory Sites	12
Other Sites of Conservation Interest	12

Designated Species Summary

Taxa	Designation name	Occurrence in Cheshire tetrads between 2008-2019 (%)	Occurrence in Cheshire tetrads all years (%)
Common Pipistrelle (<i>Pipistrellus pipistrellus</i>)	Wildlife and Countryside Act - Schedule 5, NERC S41, Conservation (Habs and Sp) Regulations 2010 - Schedule 2	43%	50%
Grey Partridge (<i>Perdix perdix</i>)	Local Biodiversity Action Plan Species, Birds of Conservation Concern [RSPB] - Red, NERC S41, UK BAP Priority Species	7%	58%
Japanese Knotweed (<i>Fallopia japonica</i>)	Invasive Non-Native Species, Wildlife and Countryside Act Schedule 9	19%	33%
Kestrel (<i>Falco tinnunculus</i>)	Birds of Conservation Concern [RSPB] - Amber	36%	79%
Mistle Thrush (<i>Turdus viscivorus</i>)	Birds of Conservation Concern [RSPB] - Amber	22%	80%
Pink-footed Goose (<i>Anser brachyrhynchus</i>)	Birds of Conservation Concern [RSPB] - Amber	10%	16%
Swallow (<i>Hirundo rustica</i>)	Birds of Conservation Concern [RSPB] - Amber	46%	86%
Swift (<i>Apus apus</i>)	Birds of Conservation Concern [RSPB] - Amber	23%	81%
Unidentified Bat (<i>Myotis</i>)	Wildlife and Countryside Act - Schedule 5, NERC S41, Conservation (Habs and Sp) Regulations 2010 - Schedule 2	22%	33%



Grey Partridge (*Perdix perdix*) (2)

RECORD

Location	Grid ref.	Grid ID	Date	Sex/Stage	Abundance	Record type
Penketh & Cuerdley - CP, Laburnum Lane	SJ552884	2	03/02/2017	Adult	3	Field Record

Kestrel (*Falco tinnunculus*) (3)

RECORD

Location	Grid ref.	Grid ID	Date	Sex/Stage	Abundance	Record type
Great Sankey North - CP, Liverpool Road	SJ553888	3	27/04/2017	Adult	1	Field Record

Mistle Thrush (*Turdus viscivorus*) (1)

RECORD

Location	Grid ref.	Grid ID	Date	Sex/Stage	Abundance	Record type
Great Sankey North - CP, Sandy Lane	SJ551885	1	27/04/2017	Adult	1	Field Record

Swift (*Apus apus*) (5,6)

RECORD

Location	Grid ref.	Grid ID	Date	Sex/Stage	Abundance	Record type
Great Sankey North - CP, A57, Liverpool Road, Great Sankey, Warrington	SJ56418849	6	16/07/2016	Adult	1	Field Record
Great Sankey North - CP, A57, Lingley Green, Warrington	SJ55708868	5	16/07/2016	Adult	1	Field Record

Pink-footed Goose (*Anser brachyrhynchus*) (4)

RECORD

Location	Grid ref.	Grid ID	Date	Sex/Stage	Abundance	Record type
Upper Mersey Estuary	SJ554883	4	09/02/2015	None	14	Field Record

Swallow (*Hirundo rustica*) (7,8)

RECORD

Location	Grid ref.	Grid ID	Date	Sex/Stage	Abundance	Record type
Sankey Station	SJ568887	8	02/05/2012	Adult	2	Field Record
Chapel Brow Farm, Liverpool Road, Great Sankey, WA5 1RE.	SJ5685788468	7	23/06/2014	None	Present	Nest
Chapel Brow	SJ56858847	7	24/07/2014	None	Present	Nest

Farm, Great
Sankey, WA1 5RE

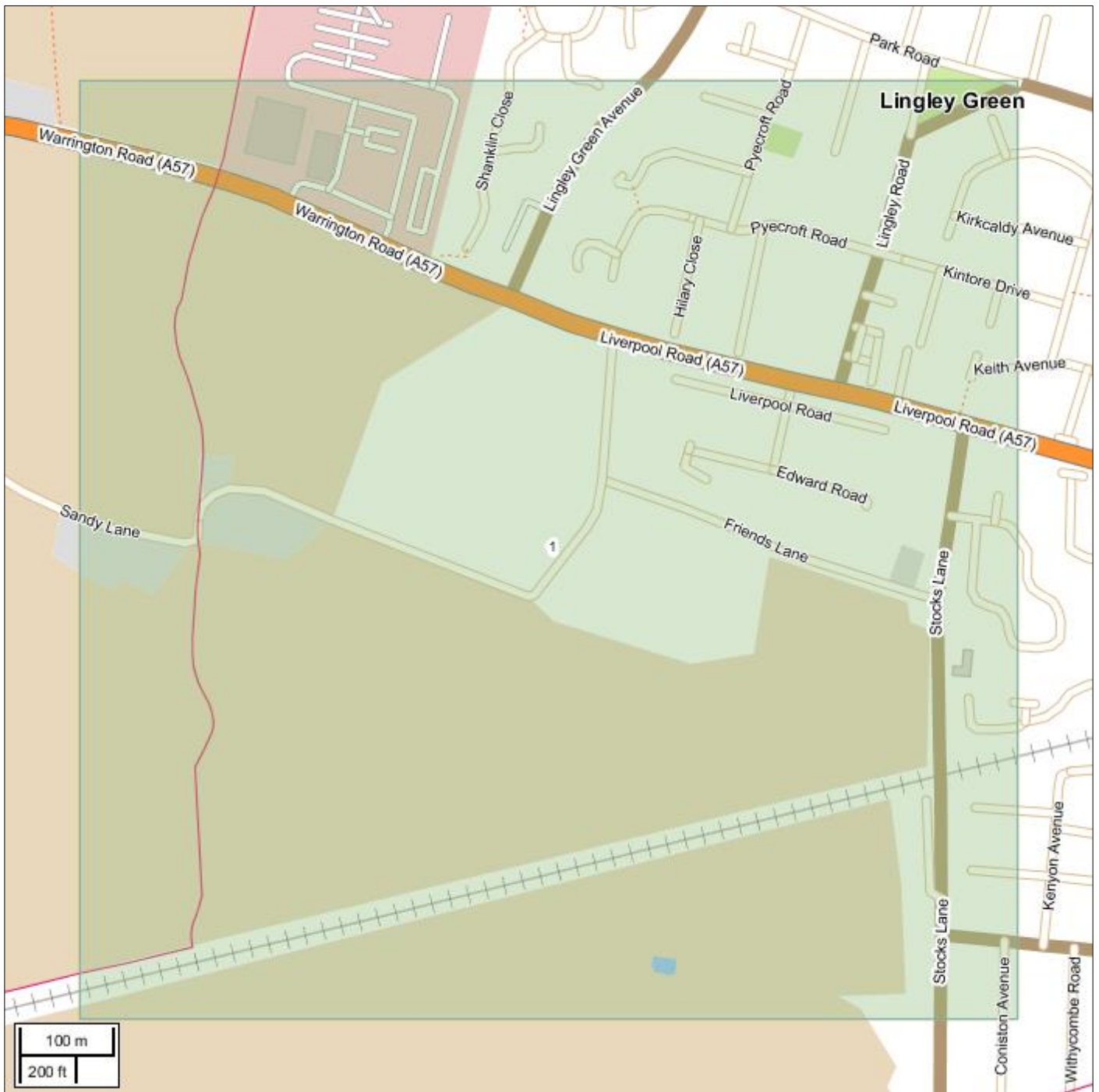

Japanese Knotweed (*Fallopia japonica*) (1)

RECORD

Location	Grid ref.	Grid ID	Date	Sex/Stage	Abundance	Record type
Great Sankey - CP	SJ5588	1	04/05/2009	None	Present	Field Record



Common Pipistrelle (*Pipistrellus pipistrellus*) (1)

RECORD

Location	Grid ref.	Grid ID	Date	Sex/Stage	Abundance	Record type
Chapel Brow Farm, Great Sankey, WA1 5RE	SJ56858845	1	24/07/2014	None	Present	Pass (Bat)
Chapel Brow Farm, Great Sankey, WA1 5RE	SJ56858846	1	08/08/2014	None	Present	Aural Bat Detector
Chapel Brow Farm, Liverpool Road, Great Sankey, WA5 1RE.	SJ5685788468	1	24/07/2014	None	Present	Field Record
Chapel Brow Farm, Liverpool Road, Great Sankey, WA5 1RE.	SJ5685788468	1	08/08/2014	None	1	Pass (Bat)
Chapel Brow Farm, Great Sankey, WA1 5RE	SJ56858846	1	24/07/2014	None	Present	Aural Bat Detector

Unidentified Bat (*Myotis*) (1)

RECORD

Location	Grid ref.	Grid ID	Date	Sex/Stage	Abundance	Record type
Chapel Brow Farm, Liverpool Road, Great Sankey, WA5 1RE.	SJ5685788468	1	08/08/2014	None	1	Pass (Bat)

Site Boundary Report

Local Sites

Local Wildlife Sites

There are no Local Wildlife Sites within this search area.

Regionally Important Geodiversity Sites

There are no Cheshire Regionally Important Geodiversity Sites within this search area

Statutory Sites

Due to changes to the NBN we are currently unable to provide Statutory Site location maps. You can access these by visiting the NBN Atlas <https://spatial.nbnatlas.org> or MagicMap <http://www.natureonthemap.naturalengland.org.uk/MagicMap.aspx> (please be aware of the NBN Atlas guidance for using data <https://nbnatlas.org/help/guidance-using-data>).

Other Sites of Conservation Interest

There are no Other Sites of Conservation Interest within this search area.