

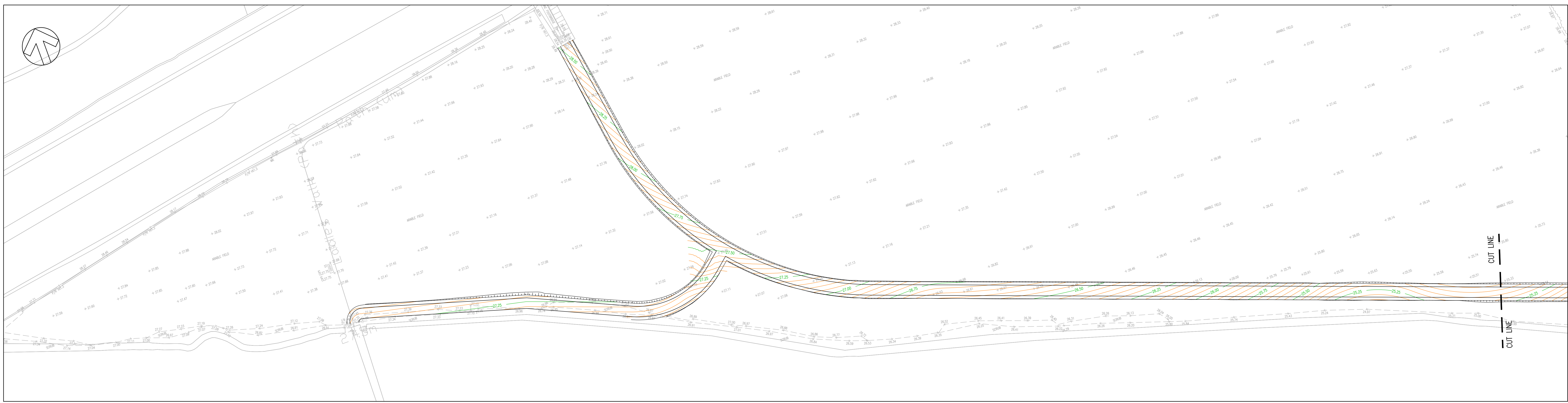

NOTES

1. ALL DIMENSIONS ARE IN METRES UNLESS STATED OTHERWISE.
2. THIS DRAWING SHOULD BE READ IN CONJUNCTION WITH ALL OTHER RELEVANT ARCHITECTURAL AND ENGINEERING DETAILS, DRAWINGS AND SPECIFICATIONS.
3. ALL WORKS ARE TO BE CONSTRUCTED IN ACCORDANCE WITH THE SPECIFICATION FOR HIGHWAY WORKS AND RELEVANT LOCAL / HIGHWAY AUTHORITY GUIDANCE.
4. ANY DISCREPANCIES SHOULD BE REPORTED TO THE ARCHITECT AND/OR ENGINEER IMMEDIATELY SO THAT CLARIFICATION CAN BE SOUGHT PRIOR TO THE COMMENCEMENT OF WORK.
5. UNDERGROUND SERVICES MAY BE PRESENT. CONTRACTOR TO CONFIRM THE PRECISE LINE AND DEPTH OF ANY UNDERGROUND SERVICES PRIOR TO ANY EXCAVATION WORK.
6. FOR LONGITUDINAL SECTIONS REFER TO DRAWING NUMBER 5969-28-RP-102
7. FOR CROSS SECTIONS REFER TO DRAWING NUMBERS 5969-28-RP-103 TO 105

KEY

- PROPOSED MAJOR CONTOUR (0.25m INTERVALS)
- PROPOSED MINOR CONTOUR (0.05m INTERVALS)
- ▨ EARTHWORKS BATTER TO EXISTING



REV	DATE	BY	DESCRIPTION	TS	FIRST ISSUE	10	11
A	18/12/2019	TS					
DRAWING STATUS: PLANNING							
 8 First Street, Manchester, M15 4GU, UK T+44 (0) 161 220 5000 wsp.com							
CLIENT: OMEGA ST HELENS LTD / T.J. MORRIS LIMITED							
PROJECT: N/A							
PROJECT: OMEGA ZONE 8 ST HELENS							
TITLE: HIGHWAY WORKS PROPOSED CONTOURS AND STRING ANNOTATION SHEET 2 OF 2 INFRA DWG 4.2							
SCALE: 1:500	CHECKED: SG	APPROVED: SG					
PROJECT: 70065969	DESIGNED: TS	DRAWN: TS	DATE: December 19				
DRAWING NO: 5969-28-RP-101							REV: A
© WSP UK Ltd							