

PLANT SCHEDULE

TREES	Size
AC Acer campestre	14-16cm girth EHS RB
BP Betula pendula	10-12cm girth Feathered Cont.
CB Carpinus betulus	14-16cm girth EHS RB
PA Prunus avium	14-16cm girth EHS RB
SAM Sorbus aria Mitchelli	16-18cm girth EHS RB
TP Tilia platyphyllos	14-16cm girth EHS RB
QR Quercus robur	10-12cm girth Feathered Cont.

All trees to receive rabbit guards & watering pipes and shall be secured according to the Landscape Specification.

GRASS SEEDING (S)
Seed mix areas shall be Pro 25 low maintenance mix. All seed mixes manufactured by DLF Seeds Ltd, spread to their recommended rates. Where existing grass is disturbed to construct kerbings etc marry levels into existing and make good the grass areas by reseeding.

GRASS TURFING (T)
To be good quality treated meadow turf min 25mm thick (thatch & root) and with a preponderance of fine grasses.

WILDFLOWER MEADOW
Seed mix areas shall be 60% EG 1 mix and 40% EM 1F mix. All seed mixes manufactured by Emorsgate, spread to their recommended rates. Combine each seed mix thoroughly together prior to broadcasting

WETLAND MEADOW
Seed mix areas shall be EP 1F mix. All seed mixes manufactured by Emorsgate, spread to their recommended rates.

WATER MARGIN PLANTS (wmp)
To be planted in random groups of 5-15no. by species. Water margin plantings are to be planted at the water margin and below 4 plants/m². To consist of groups of the following species:

30%	CAC	Carex acutiformis
20%	IP	Iris pseudocorus
15%	PHA	Phalaris arundinacea
20%	SL	Schoenoplectus lacustria
15%	TM	Typha minima

NATIVE HEDGE PLANTING (nh)
To be planted in a double staggered row of 5 plants per linear metre. Plants to be inserted into ground in random groups of 7-35 by species along length of proposed hedge. To receive bark mulch.

	Size
Acer campestre	10% 1+1 60-90 BR
Crataegus monogyna	30% 1+1 80-100 BR
Corylus avellana	10% 1+1 80-100 BR
Ilex aquifolium	20% 3L pots 60-90
Prunus spinosa	20% 1+1 40-60 BR
Sambucus nigra	10% 1+1 60-90 BR

MIXED NATIVE PLANTING MIX 1 (mnp1)
To be planted at 1.0m centres in random groups of 9-17no. by species. Planting shall consist of the following percentages:

	Size(cm)
Acer campestre	10% 1+1 60-90 BR
Alnus glutinosa	10% 1+1 80-100 BR
Betula pendula	10% 1+1 80-100 BR
Corylus avellana	20% 1+1 80-100 BR
Crataegus monogyna	20% 1+1 40-60 BR
Prunus avium	10% 1+1 60-90 BR
Sorbus aucuparia	10% 1+1 60-90 BR
Quercus robur	10% 1+1 60-90 BR

MIXED NATIVE PLANTING MIX 2 (mnp2)
To be planted at 1.0m centres in random groups of 9-17no. by species. Planting shall consist of the following percentages:

	Size(cm)
Acer campestre	10% 1+2 100-125 BR
Alnus glutinosa	10% 1+2 100-125 BR
Betula pendula	10% 1+2 100-125 BR
Betula pubescens	10% 1+2 100-125 BR
Crataegus monogyna	10% 1+2 100-125 BR
Fagus sylvatica	10% 1+2 100-125 BR
Prunus avium	10% 1+2 100-125 BR
Sorbus aucuparia	10% 1+2 100-125 BR
Quercus petraea	10% 1+2 100-125 BR
Tilia platyphyllos	10% 1+2 100-125 BR

MIXED NATIVE PLANTING MIX 3 (mnp3)
To be planted at 1.0m centres in random groups of 9-17no. by species. Planting shall consist of the following percentages:

	Size(cm)
Acer campestre	10% 1+1 60-90 BR
Corylus avellana	15% 1+1 80-100 BR
Crataegus monogyna	15% 1+1 80-100 BR
Ilex aquifolia	20% 1+1 80-100 BR
Malus sylvestris	20% 1+1 60-90 BR
Rosa canina	10% 3L Pots 60-90
Sorbus aucuparia	10% 1+1 60-90 BR

All Mixed Native Planting areas to be underseeded with Pro26 mix manufactured by DLF Seeds Ltd, spread to their recommended rates.

All whips and transplants supplied to site shall be of British provenance. A certificate proving such shall be provided to the Landscape Architect prior to delivery to site. All whips to have clear plastic spiral rabbit guards, secured into ground with bamboo canes, Ilex to have Netlon guards, secured into ground with bamboo canes.

Subsoil in areas for planting shall be ripped to a minimum depth of 300mm prior to application of topsoil.

Roots of all bareroot stock shall be treated with Mycorrhizae Whip Dip to manufacturers instruction. Supplier Burrow Nursery on 01435 862992.

NOTES
All works shall be in accordance with the Landscape Specification and comply with current Health & Safety and CDM Regulations.

No trees shall be planted within 5m of drains or services without the installation of a root barrier. The Landscape Contractor shall be responsible for acquiring 'as-built' drain and service plans before commencing work on site.

Where existing grass is disturbed it shall be reinstated to match surrounding levels and made good.

Where plants nos. or areas are shown on a schedule, these are for assistance only and do not over-ride actual nos. or areas on the drawing.

This drawing and design is the property of J B Landscape Associates. Copyright is reserved by them and no part or whole of this drawing may be reproduced without the consent in writing of J B Landscape Associates. Contractors must verify all dimensions on site before commencing work. Do not scale from this drawing. This drawing was computer generated using AutoCad.

NOTE: For ornamental shrub and hedge lists please refer to SHEET 3

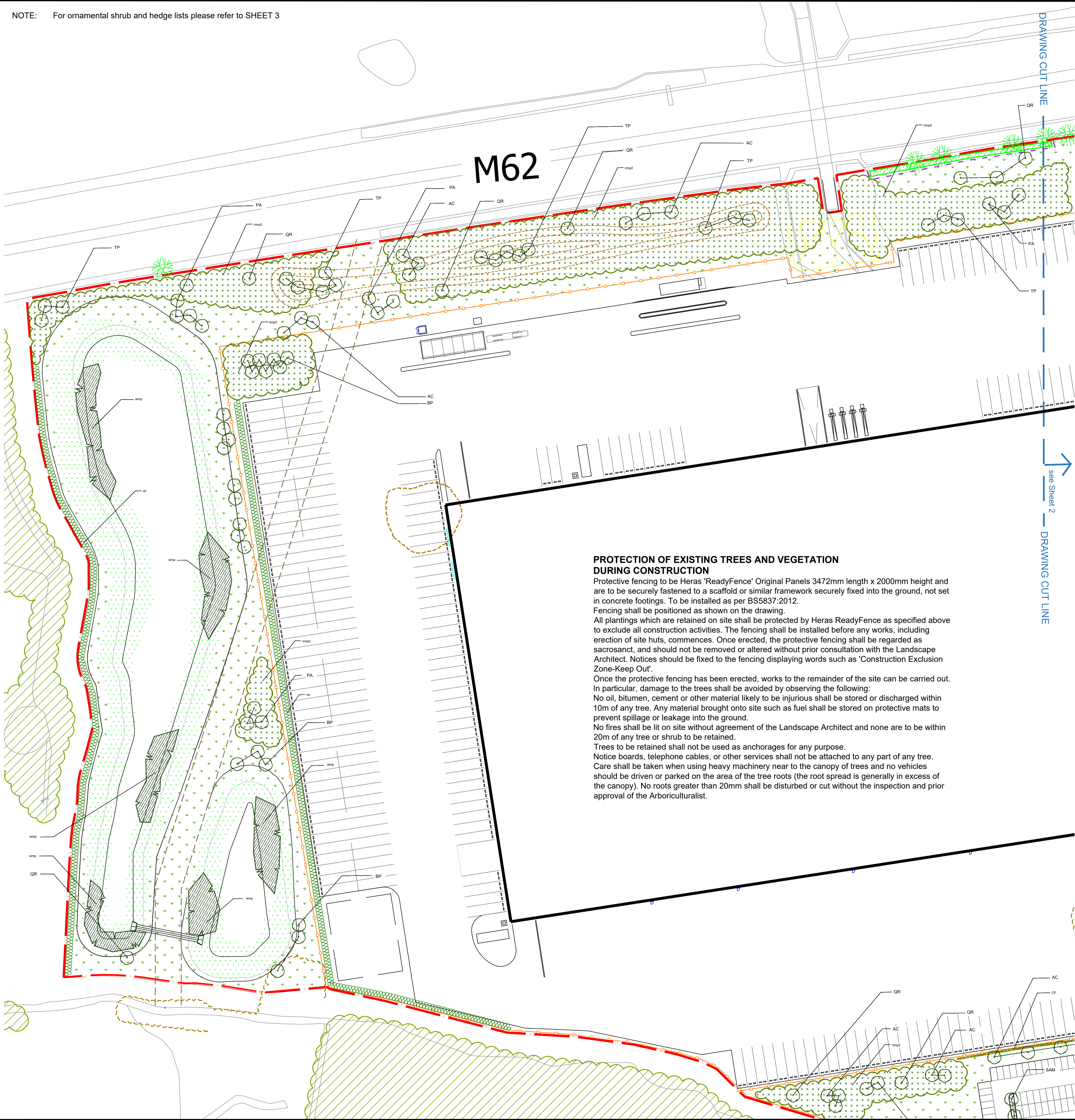

PROTECTION OF EXISTING TREES AND VEGETATION DURING CONSTRUCTION

Protective fencing to be Heras 'ReadyFence' Original Panels 3472mm length x 2000mm height and are to be securely fastened to a scaffold or similar framework securely fixed into the ground, not set in concrete footings. To be installed as per BS5837:2012. Fencing shall be positioned as shown on the drawing. All plantings which are retained on site shall be protected by Heras ReadyFence as specified above to exclude all construction activities. The fencing shall be installed before any works, including erection of site huts, commences. Once erected, the protective fencing shall be regarded as sacrosanct, and should not be removed or altered without prior consultation with the Landscape Architect. Notices should be fixed to the fencing displaying words such as 'Construction Exclusion Zone-Keep Out'. Once the protective fencing has been erected, works to the remainder of the site can be carried out. In particular, damage to the trees shall be avoided by observing the following:
No oil, bitumen, cement or other material likely to be injurious shall be stored or discharged within 10m of any tree. Any material brought onto site such as fuel shall be stored on protective mats to prevent spillage or leakage into the ground.
No fires shall be lit on site without agreement of the Landscape Architect and none are to be within 20m of any tree or shrub to be retained.
Trees to be retained shall not be used as anchorages for any purpose.
Notice boards, telephone cables, or other services shall not be attached to any part of any tree. Care shall be taken when using heavy machinery near to the canopy of trees and no vehicles should be driven or parked on the area of the tree roots (the root spread is generally in excess of the canopy). No roots greater than 20mm shall be disturbed or cut without the inspection and prior approval of the Arboriculturalist.

KEY:

- existing plantings & trees to be retained (mostly based on Ramm Sandersons Tree Constraints Plan RSE_3152_TCP Rev V1)
- existing plantings & trees to be removed to enable development
- proposed tree planting
- proposed wetland planting
- proposed ornamental shrub planting
- proposed native hedging
- proposed native hedging
- proposed amenity grass areas S = seeded T = turfed
- proposed wetland meadow
- proposed wildflower meadow
- existing semi-improved grassland to be protected and left undisturbed
- proposed mixed native planting
- proposed fencing (see architect's drawing for details) temporary tree protection fencing
- existing/proposed easement
- Approximate proposed bunding - contours @ 1.0m intervals AOD
- proposals boundary

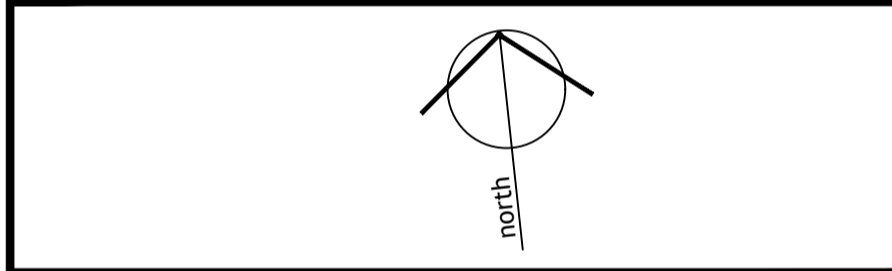

SUITABLE FOR PLANNING PURPOSES ONLY

REV	Drawn	Date

CLIENT
TJ MORRIS LIMITED

J B Landscape Associates
Wharf Centre, Wharf St., Warwick CV34 4JT 0780136 5965

PROJECT
UNIT 1
OMEGA ZONE 8
ST HELENS

DRAWING
PRELIMINARY LANDSCAPE PROPOSALS
(Based on aja drawing file 6385 - Option 1 12-12-19)

(SHEET 1 OF 3)

DRAWN	CHECKED	APPROVED
ajh:JB	JB	JB

SCALE	DATE
1:750@A1	18 December 2019

DRAWING No
2138 - PL001-1 UNIT 1 DWG.13a